

PLUMSTED TOWNSHIP FIRE DISTRICT

Office of the Fire Marshal
PO Box 267
New Egypt, NJ 08533
Joseph M. Paolo, Fire Marshal
609-758-3920
FAX 609-758-3921

APPLICATION FOR CERTIFICATE OF SMOKE DETECTOR, CARBON MONOXIDE & FIRE EXTINGUISHER COMPLIANCE

PLEASE FILL OUT SECTIONS A.B.C. AND D (circle or fill in appropriate answer *PLEASE PRINT*)

A. APPLICATION DATE ____/____/____ AN INSPECTION PURSUANT TO N.J.S.A. 52:27D-192 et. seq. IS REQUESTED FOR THE FOLLOWING LOCATION:

MUNICIPALITY _____ BLOCK _____ LOT _____
ADDRESS _____ APT. # _____

B. SELLER/OWNER INFORMATION (Circle one)

NAME(s) _____
CURRENT ADDRESS _____
CITY, STATE, ZIP _____ PHONE # _____
REALTOR or ATTORNEY _____ AGENT _____
ADDRESS _____ CITY, STATE, ZIP _____
PHONE # _____ FAX # _____

C. BUYER/RENTER INFORMATION (Circle one)

NAME(s) _____
CURRENT ADDRESS _____
CITY, STATE, ZIP _____ PHONE # _____
REALTOR or ATTORNEY _____ AGENT _____
ADDRESS _____ CITY, STATE, ZIP _____
PHONE # _____ FAX # _____

D. PROPERTY INFORMATION

THIS IS A RESALE _____ OR RENTAL. _____ # OF STORIES _____ BASEMENT - YES _____ NO _____
OF BEDROOMS _____ YR CONSTRUCTED _____ IF RESALE-DATE OF CLOSING ____/____/____
APPLICANT _____ SIGNATURE _____
(PRINT)

FOR INSPECTOR'S USE ONLY FEE: \$ _____ RECEIPT # _____ DATE PAID ____/____/____

THE ABOVE REFERENCED PROPERTY HAS _____ SMOKE DETECTORS (ALL MUST BE CHECKED), ON EACH LEVEL OF THE DWELLING INCLUDING BASEMENTS BUT, EXCLUDING NON-HABITABLE ATTICS AND CRAWL SPACES. THERE ARE SMOKE DETECTORS IN THE IMMEDIATE VICINITY (10 FEET) OF ALL SLEEPING AREAS. ALL SMOKE DETECTORS WERE FOUND IN WORKING ORDER.

THIS DWELLING IS REQUIRED TO HAVE CARBON MONOXIDE DETECTOR(S). YES _____ NO _____ THERE ARE _____ CARBON MONOXIDE DETECTOR(S) IN THE IMMEDIATE VICINITY OF THE SLEEPING AREA(S) AND ALL WERE FOUND TO BE IN PROPER WORKING ORDER.

A 2A:10BC FIRE EXTINGUISHER IS TO BE INSTALLED WITHIN 10 FT OF THE KITCHEN AREA SEE FURTHER INSTRUCTIONS ON REVERSE SIDE OF APPLICATION

INSPECTOR _____ # _____ DATE ____/____/____
CERTIFICATE GIVEN TO _____ ON ____/____/____

FIRE EXT. requirements

1. The size shall be no smaller than 2A:10B:c, rated for residential use and weigh no more than 10lbs.
2. The extinguisher must be located within 10 feet of the kitchen.
3. The top of the extinguisher must not be more than 5 feet above the floor.

Carbon monoxide alarms shall be installed in all dwelling units except for units in buildings that do not contain a fuel-burning appliance. Homes having an attached garage are required to have a Carbon Monoxide Detector.

1. Single station carbon monoxide alarms shall be installed and maintained in the immediate vicinity of the sleeping area(s).
2. Carbon monoxide alarms may be battery-operated, hard-wired or of the plug-in type and shall be listed and labeled in accordance with UL-2034 and shall be installed in accordance with the requirements of the N.J. Uniform Fire Code.

Do Not Install Smoke Detectors in the following areas to avoid false alarms and improper operation.

- Kitchens - Smoke from cooking may cause a nuisance alarm.
- Bathrooms - Excessive steam from a shower may cause a nuisance alarm.
- Near heating or air conditioning ducts
- The "Dead Air" space where the ceiling meets the wall (see Figure 5).
- The peak of an "A" frame ceiling at the top may prevent smoke from reaching the detector.

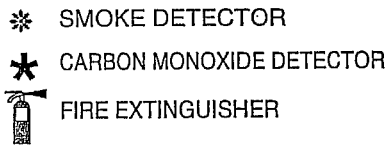
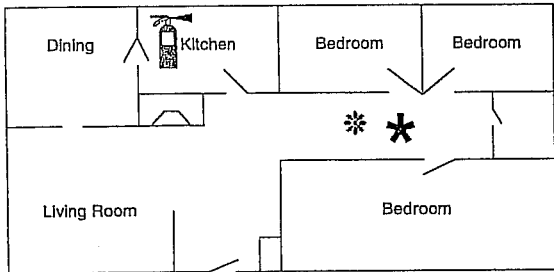

Figure 1

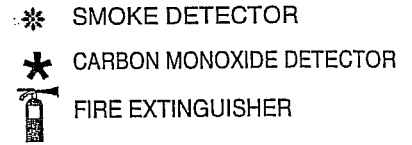
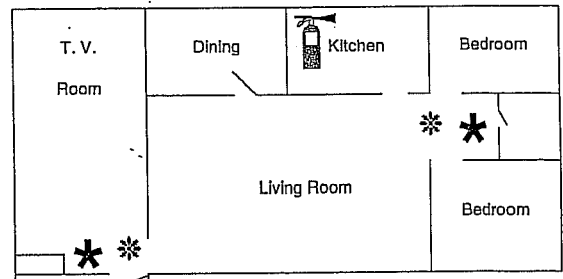

Figure 2

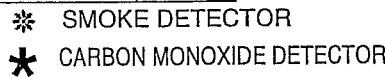
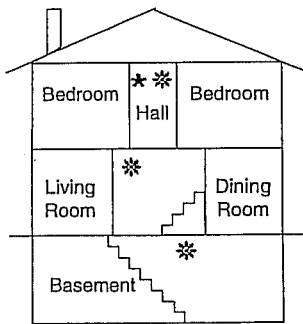

Figure 3

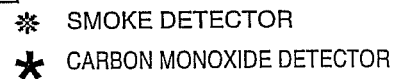
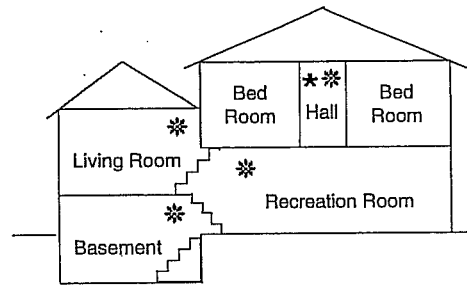
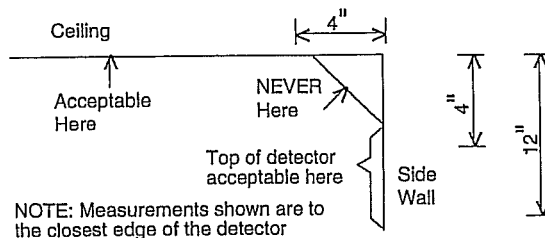

Figure 4



NOTE: Measurements shown are to the closest edge of the detector

Figure 5

Note: A check or money order made payable to Plumsted Fire District #1 must accompany this form. If the closing date follows the date of receipt by the District by more than ten business days, the fee is \$35; if received fewer than ten but more than four business days before closing, \$70; and if four business days or fewer, \$125. Once issued, a Certificate is not transferable, nor is a fee refundable. If the change of occupant does not occur within six months, a new application shall be required.